



BISHOP COTTON WOMEN'S CHRISTIAN COLLEGE

C.S.I Karnataka Central Diocese

#19,3rd Cross, C.S.I Compound, Mission Road, Bengaluru – 560027

Affiliated to Bengaluru City University

Contact No: 080 – 22212933/22129880

Email: principal@bcwcc.edu.in

Website: www.bcwcc.edu.in

Criterion 1 – Curricular Aspects

Key Indicator – 1.4

Feedback System

The Institution has obtained feedback on the academic performance and ambience of the institution from various stakeholders, such as Students, Teachers, Employers, Alumni etc, the analysis and the action taken report on the feedback is made available on institutional website for the year 2019-2020

Students feedback on curriculum and ambience

Feedback has been collected online from students on the curriculum and ambience of the Institution. The feedback has been analyzed and the action taken reports also prepared based on the feedback and suggestions.

Faculty feedback on curriculum and ambience

Feedback has been obtained online from faculty in regard to curriculum and ambience of the Institution. The feedback has been analyzed and the action taken report has been prepared based on the feedback and suggestions.

Alumni Feedback on curriculum and ambience

Feedback has been obtained online from alumni in regard to curriculum and the ambience of the Institution. The analysis and the action taken report is included.

Employers Feedback on curriculum and ambience

Feedback from Employers has been obtained online. The analysis of the feedback along with the action taken report has been prepared based on feedback and suggestions.

Parents feedback on curriculum and ambience

Feedback has been obtained from parents in regard to the curriculum and ambience of the institution during the parent teachers meeting. The action taken report has been prepared based on the feedback and suggestions provided.



BISHOP COTTON WOMEN'S CHRISTIAN COLLEGE

No 19, 3rd cross, C.S.I Compound Bangalore - 560027

Students Feedback for the Academic Year 2019-2020

Rating Scale	5	4	3	2	1
Rating	EXCELLENT	VERY GOOD	GOOD	AVERAGE	POOR

SL. No	QUESTION	RATING
1	Quality of Education	4.34
2	Faculty Contribution to your academic growth-Development of critical thinking skills/Referencing skills/Departmental newsletters/journals	4.5
3	Learning Environment	4.46
4	Awareness programs/Sensitization programs-rallies, walkathons, prism visits/Leadership training camps	4.9
5	College manual & calendar of events/Prospectus/College magazine	4.5
6	Revision/Remedial classes	4.4
7	Retreats/Communion and Chapel services	4.3
8	Theme building activities-Class tuck shops, Graffiti, Class Assemblies, Outreach programs, Wall Journals -Bulletin boards & News boards	4.8
9	Innovative Teaching Methods-ICT,Group discussions, Group work/Peer teaching/Screening of textual adaptations/Performances of textual material through dramas/Plays, lectures & presentations by students	4.1
10	Internships/projects/assignments	3.56
11	Certificate courses/value added courses	3.78
12	Observance of events & occasions-Fresher's day/Talent hunt/Teacher's day/Christmas programs etc	4.8
13	Laboratories and its facilities-Science labs/Psychology lab/Language lab/Commerce and Management lab	4.6
14	Departmental Events-Inter class competitions/Hindi Divas/Kannada Nadu Nudi Habba etc	4.65
15	Value Education-Personality development,Morals and Ethics classes	4.37
16	Student counselling/Career guidance/Anti Ragging Cell	4.4
17	Mentor-Ward System	4.22
18	NCC/NSS/Eco Watch/Rotaract/Legal Literacy programme/SCM/YWCA/Youth Red Cross/Choir/Incubation and Innovation centre/Entrepreneurship(E Cell)	4.8
19	Seminars/Workshops/Guest lectures	4.4
20	Field visits/Industrial trips	4.5
21	Medical checkups/Blood donation camps/Infirmary	4.6
22	Theme based Assemblies	4.79
23	Culture Awareness Programs-Cultural week/Ethnic day/Field trips to places of cultural significance etc	4.6
24	Excursions /One day trips	4.71
25	Intercollegiate Literary & Cultural Fests	4.8
	AVERAGE	4.475

FEEDBACK ANALYSIS REPORT

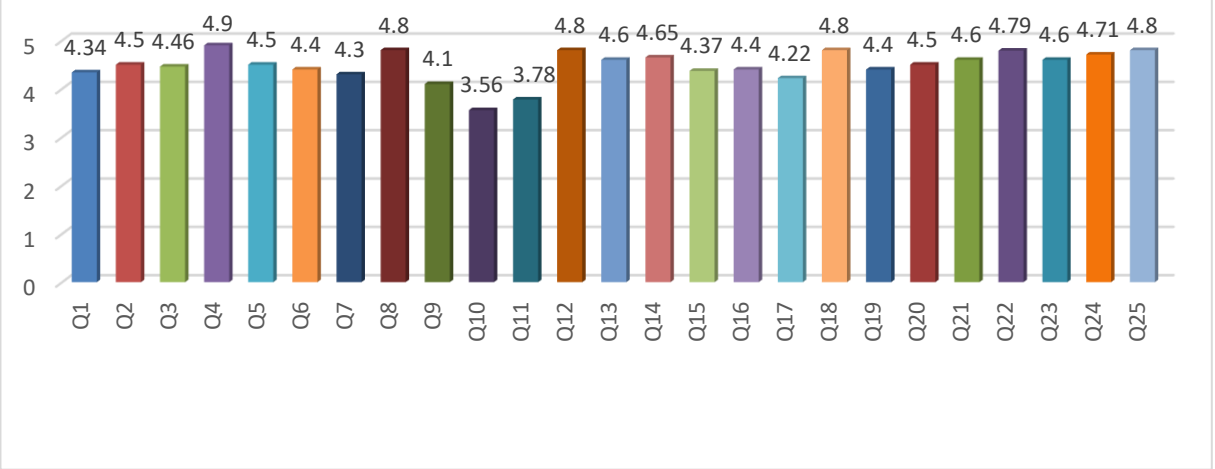



BISHOP COTTON WOMEN'S CHRISTIAN COLLEGE

C.S.I Karnataka Central Diocese

#19, 3rd Cross, C.S.I Compound, Mission Road, Bengaluru – 560027

Affiliated to Bengaluru City University

Contact No: 080 – 22212933/22129880

Email: principal@bcwcc.edu.in

Website: www.bcwcc.edu.in

STUDENTS FEEDBACK ANALYSIS 2019-2020

The Curriculum Feedback of students for the year 2019-2020 indicates a total score of 4.47/5.

1. The highest score has been obtained in the area of Awareness programs/Sensitization programs-rallies, walkathons, prism visits/Leadership training camps at 4.9
2. NCC/NSS/Eco Watch/Rotaract/Legal Literacy program/SCM/YWCA/Youth Red Cross/Choir/ Incubation and Innovation Centre/Entrepreneurship (E Cell), the Observance of events & occasions-Fresher's Day/Talent hunt/Teacher's day/Christmas programs, Intercollegiate Literary & Cultural Fests along with Theme building activities-Class tuck shops, Graffiti, Class Assemblies, Outreach programs, Wall Journals -Bulletin boards & News boards at 4.8.
3. Theme-based assemblies at 4.79
4. Excursions and One-day Trips at 4.71
5. Departmental Events: Inter-class competitions/Hindi Divas/Kannada Nadu Nudi Habba, Medical checkups/Blood donation camps/Infirmary, Culture Awareness Programs-Cultural week/Ethnic day/Field trips to places of cultural significance and Laboratories and its facilities - Science labs/Psychology lab/Language lab/Commerce and Management lab at 4.6
6. While Internships/projects/assignments are at the lowest at 3.56.

PRINCIPAL

Bishop Cotton Women's Christian College
No. 19, 3rd Cross, C.S.I. Compound
Bengaluru - 560 027



BISHOP COTTON WOMEN'S CHRISTIAN COLLEGE

NO.19,3RD CROSS, C.S.I COMPOUND BANGALORE-560027

FACULTY FEEDBACK FOR THE ACADEMIC YEAR 2019 - 2020

Rating Scale	5	4	3	2	1
Rating	EXCELLENT	VERY GOOD	GOOD	AVERAGE	POOR

SL NO.	QUESTION	RATING
General		
1	Relevance and Effectiveness of the Prescribed University Curriculum to Students? Employment/ Higher Studies	3.59
2	Regular Upgradation of Curriculum by the University	3.47
3	Participation in Orientations/ Seminars/ Workshops/ Guest Lectures/ Faculty Development Programs	3.84
4	Contribution towards Curriculum-BOE/BOS/Textbook Committee/ Paper Setter/Examiner/Reviewer/ Chairperson of University Examinations	3.59
5	Schedule of Workload/ Classes and Maintenance of Work Record	4.49
6	Optimal utilization of library and its facilities.	3.90
7	Effectiveness of ICT in Teaching Methodology	3.90
8	Organization of Intra-department/ Inter-Department /Seminars/ Workshops/ Guest lectures / Conferences/Activities/ Programs on regular basis.	4.10
9	Paper Presentations and Publications.	2.98
10	Adoption and Effectiveness of Online methods of teaching during pandemic	4.20
11	Usage of Online Secondary Sources-Links/ Audio-Video presentations/ Documentaries etc. along with syllabus-based teaching.	3.90
12	Evaluation of Students performance based on online assignments/ projects/ reports/ tests.	4.02
13	Staff Participation in Webinars.	4.04
14	Organization of Webinars- International / Intra-department/ Inter-department/ Inter- collegiate/ State/ National level	3.76
15	Remedial / Revision Classes to enhance the performance of the students	3.78
16	Effectiveness of the evaluation system followed by the College	3.98
17	Welfare Schemes	4.18
18	College Facilities	4.35
19	Staff/ Department Meetings	4.29
20	Retreats/ Excursions	4.10
AVERAGE:		4.92



BISHOP COTTON WOMEN'S CHRISTIAN COLLEGE

C.S.I Karnataka Central Diocese

#19,3rd Cross, C.S.I Compound, Mission Road, Bengaluru – 560027

Affiliated to Bengaluru City University

Contact No: 080 – 22212933/22129880

Email: principal@bcwcc.edu.in

Website: www.bcwcc.edu.in

FACULTY FEEDBACK ANALYSIS 2019-2020

The overall score of the faculty feedback regarding curriculum stands at **4.92/5**

1. Schedule of Workload/ Classes and Maintenance of Work Record is the highest at **4.49**
2. College Facilities at **4.35**
3. Staff and Department Meetings at **4.29**.
4. Adoption and Effectiveness of Online methods of teaching during pandemic **4.20**
5. Welfare Schemes **4.18**
6. Organization of Intra-department/ Inter-Department /Seminars/ Workshops/ Guest lectures / Conferences/Activities/ Programs regularly along with Retreat and Excursions at **4.10**
7. Usage of Online Secondary Sources-Links/ Audio-Video presentations/ Documentaries etc. along with syllabus-based teaching along with Optimal utilization of the library and its facilities and Effectiveness of ICT in Teaching Methodology at **3.90**
8. Paper Presentations and Publications are at the lowest at **2.98**.

PRINCIPAL

Bishop Cotton Women's Christian College
No. 19, 3rd Cross, C.S.I. Compound
Bengaluru - 560 027

Bishop Cotton Women's Christian College
Alumni Feedback 2019-2020

Name of the Alumni:	Navya G	Nisha.S	Saira Bano	DENISHA J	Prathista	Safia Hasham	jiya (vyjayanthi)Rohit Makhija	Sakanya Halder	Shahist bamu	Zainub Fathima	Misha Taj	UME RUQAIYA	Sanjana D	Puneetha R	Sana firdous ghani	B SMITA	Bcwccalumini
Stream / Course	B.Com	B.Com	B.A	B.Com	B.A	B.Com	B.A	BBA	BCA	BCA	BCA	BCA	BSc	BSc	BCA	BCA	BCA
Higher Studies (If any after graduation):	MBA		pursuing Master's in Psychology	MBA	M.A (English), M. Sc(psychology), M. Phil.(English),.	M.com		M.A in Journalism and Media studies	NA		MCA	Not yet	MSc biochemistry	No	No	MCA	No
Year of Passing:	2019	2020	2013	2020	2013	2020	2003	2019	2020	2020	2020	2020	2020	2020	2020	2020	2020
Phone Number :	8105912152	9900819638	805971688	8105495429	9538909256	7406971629	9886054549	9886028499	9902241823	8971293926	9066651225	9739664079	7022117723	9663977556	9886105220	9972652113	9742041659
Email-id	nayyagangadhar5@gmail.com	nishagraces007@gmail.com	saira_23sept@yahoo.com	denisha.j.deni@gmail.com	Pratha.91@gmail.com	safiahasham3@gmail.com	shona.nish@gmail.com	sak.anyahalder.sh@gmail.com	shubam786@gmail.com	zainubfathima3@gmail.com	mishataj1ma@gmail.com	umeruqaiya05@gmail.com	sejndinesh@gmail.com	Puneetha744@gmail.com	Sanugbanu68@gmail.com	mitabahu24@gmail.com	siddhikajain.2311@gmail.com
Were you able to connect with your Batch :	No	Yes	No	Yes	No	Yes	Maybe	Yes	Yes	Yes	Yes	Yes	Yes	Yes	Yes	Yes	Yes
What was your Potential Take away from the event :	None	.	Memories)	It was a wonderful evening to be a part of Alumni meet. Thank you.	As we all discussed this virtual platform was great to connect all of us during pandemic situation. Happy that I could meet our faculties and our most loving Mrs Esther Prasana beloved principal ma'am. Very good to know about the present batch of the college.	Learn to connect with people , and give back to your community.	Heard lots of improvement done in college	.	Memories	Dint attend the event as it was virtual	Keep connected from where you started	Success	Good	Good thought	Confident	It was great interaction.	It was highly good enough.
The Overall Virtual Alumni meet was :	Poor	Excellent	Good	Good	Good	Excellent	Good	Excellent	Good	Fair	Good	Good	Excellent	Excellent	Good	Good	Good
Any Comments?	None	.	Thanks for arranging.	Great	Waiting to join hands to give in our gratitude to the institution	It was a wonderful evening !	No comments	Really good work put in the meet. Well done ☺☺	No	No	It was fairly done	No	No	No	No	Thanks for conducting the Alumni Meet.	Nothing
Present Place of employment with designation, address and The Curriculum based seminars / webinars / workshops / guest- Did you find the value added courses / certificate courses introduced during your course of study effective and beneficial?	Cappemini, senior associate	.	Student	Pursuing MBA in New Horizon College of	Dr B R Ambedkar college of law	Student, Mount Carmel College,	House wife	.	Student R.I. center, Bangalore.	Dint join yet	Still a student	Not yet	Dayanand Sagar Institution, MSc.	Not yet	No work	(STUDENT) POST GRADUATION	I'm not working yet! Address: SP Road.
The Curricular / Co and Extra Curricular Activities as well as team building class activities of the college such as Assembly / Tuck shop / News and Bulletin Board/ Project Work of the college were educative and engaging.	Agree	Strongly Agree	Agree	Agree	Strongly Agree	Agree	Agree	Agree	Agree	Agree	Agree	Agree	Strongly Agree	Agree	Agree	Agree	Agree
At College, you were a member of which club? Indicate with a tick in the box provided below.	Eco watch	NSS, Chapel / Choir	Eco watch	NSS, SCM, Adventure Club, Chapel / Choir	Eco watch, YWCA	E-Cell	Adventure Club	E-Cell	Rotaract	Rotaract	Rotaract	Adventure Club	Eco watch	Eco watch	Rotaract	Rotaract	Rotaract
As a member of the club, the activities and programs of the club opened opportunities for learning and helped to develop your leadership/inter-personal and social skills.	b. Moderately	a. Greatly	b. Moderately	a. Greatly	a. Greatly	a. Greatly	b. Moderately	b. Moderately	b. Moderately	a. Greatly	a. Greatly	c. Not much	a. Greatly	a. Greatly	b. Moderately	b. Moderately	c. Not much
The Departmental Fests / Activities of the college contributed towards your overall development as an individual in terms of planning, organizing and implementing events.	Agree	Strongly Agree	Agree	Strongly Agree	Strongly Agree	Strongly Agree	Agree	Strongly Agree	Agree	Agree	Agree	Disagree	Strongly Agree	Strongly Agree	Agree	Agree	Agree
The Field and Industrial Visits were informative and enlightening in terms of learning and provided practical knowledge of the subjects taught at college?	Agree	Strongly agree	Agree	Strongly agree	Strongly agree	Agree	Agree	Strongly agree	Agree	Disagree	Agree	Disagree	Strongly agree	Strongly agree	Agree	Agree	Disagree

DEVAPUTHRA
REVINA REBECCA

Digitally signed by
DEVAPUTHRA REVINA REBECCA
Date: 2024.05.04 12:03:35
+05'30'



BISHOP COTTON WOMEN'S CHRISTIAN COLLEGE

C.S.I Karnataka Central Diocese, #19,3rd Cross, C.S.I Compound,
Mission Road, Bengaluru – 560027, Affiliated to Bengaluru City University
Contact No: 080 – 2212933/22129880,
Email: principal@bcwcc.edu.in, Website: www.bcwcc.edu.in

ALUMNI FEEDBACK ANALYSIS 2019-2020

An Alumni Meet was conducted **online** and 20 students gave in their responses

Most of the alumni responded with **Agree or Strongly Agree** with the following:

1. The Curriculum based seminars/webinars / workshops / guest lectures conducted by the various departments enhanced your understanding of the prescribed topics
2. Did you find the value-added courses/certificate courses introduced during your course of study effective and beneficial?
3. The Curricular / Co and Extra Curricular Activities as well as team building class activities of the college such as Assembly / Tuck shop / News and Bulletin Board/ Project Work of the college were educative and engaging.
4. As a member of the club, the activities and programs of the club opened opportunities for learning and helped to develop your leadership/interpersonal and social skills.
5. The Departmental Fests / Activities of the college contributed towards your overall development as an individual in terms of planning, organizing, and implementing events.
6. The Field and Industrial Visits were informative and enlightening in terms of learning and provided practical knowledge of the subjects taught at college.

Most of the students found the Alumni meet interesting and interactive.

PRINCIPAL

Bishop Cotton Women's Christian College
No. 19, 3rd Cross, C.S.I. Compound
Bengaluru - 560 027

Employers Feedback 2019-2020

Summary of Individual Responses

Criteria	Responses	Points	Total Points	Rating
1. Campus to Employer Relationship				
Very Positive	11	5	55	
Total	11		55	5
2. Recruitment Facilitation by the Institute				
Extremely Helpful	9	5	45	
Helpful	2	4	8	
Total	11		53	4.8
3. Performance of the students at the interview and selection process				
Above Average	8	5	40	
Average	3	4	12	
Total	11		52	4.7
4. Were the students well groomed for Corporate life at the time of the interview?				
Yes	11	5	55	
Total	11		55	5
5. Joining and Onboarding of students from the Campus Placements				
Extremely interested to join the company	3	5	15	
Interested to join the company	8	4	32	
Total	11		47	4.3
6. Availability of proper documentation: Resume, Certificates, Government Issued Identity Cards, Reference Letters				
Yes	11	5	55	5
Total	11		55	5
7. Technical knowledge of the student in their respective field.				
Excellent	2	5	10	
Good	7	4	28	
Average	1	3	3	
Not Applicable	1	0	0	
Total	11		41	4.1
8. Educational input to students, apart from curriculum, in terms of seminars, conferences, industry visits, new technology and what is new in the industry				
Excellent	2	5	10	
Good	6	4	24	
Above Average	1	3	3	
Not Applicable	2	0	0	
Total	11		37	4.1
9. Readiness of Students for corporate life in terms for etiquette, computer literacy, working in a team, responding to instructions.				
Exceeded Expectations	2	5	10	
Met Expectations	8	4	32	
Not Applicable	1	0	0	

Total	11		42	4.2
10. The students' verbal and written communication skills.				
Excellent	7	5	35	
Good	3	4	12	
Needs Improvement	1	3	3	
Total	11		50	4.5
11. Assessment of students in their ability to use subject knowledge on practical basis.				
Excellent	2	5	10	
Good	6	4	24	
Not Applicable	3	0	0	
Total	11		34	4.3
12. Approach of students to research and projects with clear logical thinking and analytical ability.				
Excellent	3	5	15	
Good	5	4	20	
Not Applicable	3	0	0	
Total	11		35	4.4
13. Dexterity of students to handle difficult situations in the office democratically and with maturity.				
Excellent	3	5	15	
Good	3	4	12	
Needs Improvement	1	3	3	
Not Applicable	4	0	0	
Total	11		30	4.3
14. Do the students exhibit customer service orientation relevant to the job?				
Yes	7	5	35	
Not Applicable	4	0	0	
Total	11		35	5
15. Overall quality of the student - confidence, knowledge, skills, working in a team, listening and understanding instructions, taking part in employee engagement activities.				
Excellent	4	5	20	
Good	4	4	16	
Not Applicable	3	0	0	
Total	11		36	4.5

**Bishop Cotton Women's Christian College
Employer's Feedback 2019-2020**

Timestamp	2020/03/11 11:24:35 am GMT+5:30	2020/05/27 11:20:42 am GMT+5:30	2020/05/27 1:23:38 pm GMT+5:30	2020/06/08 9:27:18 am GMT+5:30	2020/06/08 9:34:41 am GMT+5:30	2020/06/08 9:40:14 am GMT+5:30	2020/06/08 9:54:10 am GMT+5:30	2020/06/08 11:11:38 am GMT+5:30	2020/06/09 10:52:41 am GMT+5:30	2020/06/10 4:48:47 pm GMT+5:30	2020/06/11 7:39:56 pm GMT+5:30
Username	sushal.bharadwaj@dell.com	veereshhiremath@gmail.com	krishna@9to6.co.in	Srijeeta.Bhattacharyya@sc.com	esther.priyalata.ext@bayer.com	magarathna@kpmg.com	anitha.b@iprimed.com	michelle@satmp.com	jenit.l@novelloffice.in	jpradee@amazon.com	amchambangalore@amchamindia.com
1. Campus to Employer Relationship	Very Positive	Very Positive	Very Positive	Very Positive	Very Positive	Very Positive	Very Positive	Very Positive	Very Positive	Very Positive	Very Positive
2. Recruitment Facilitation by the Institute	Extremely Helpful	Extremely Helpful	Extremely Helpful	Extremely Helpful	Extremely Helpful	Helpful	Helpful	Extremely Helpful	Extremely Helpful	Extremely Helpful	Extremely Helpful
3. Performance of the students at the interview and selection process	Above Average	Above Average	Above Average	Below Average	Average	Average	Above Average	Above Average	Average	Above Average	Above Average
4. Were the students well groomed for Corporate life at the time of the interview?	Yes	Yes	Yes	Yes	Yes	Yes	Yes	Yes	Yes	Yes	Yes
5. Joining and Onboarding of students from the Campus Placements	Extremely interested to join the company	Interested to join the company	Interested to join the company	Interested to join the company	Interested to join the company	Interested to join the company	Interested to join the company	Interested to join the company	Interested to join the company	Extremely interested to join the company	Extremely interested to join the company
6. Availability of proper documentation: Resume, Certificates, Government Issued Identity Cards, Reference Letters	Complete	Complete	Complete	Complete	Complete	Complete	Complete	Complete	Complete	Complete	Complete
7. Technical knowledge of the student in their respective field.	Good	Good	Good	Not Applicable	Good	Average	Good	Excellent	Good	Excellent	Good
8. Educational input to students, apart from curriculum, in terms of seminars, conferences, industry visits, new technology and what is new in the industry	Good	Good	Not Applicable	Not Applicable	Good	Above Average	Good	Excellent	Good	Excellent	Good
9. Readiness of Students for corporate life in terms of etiquette, computer literacy, working in a team, responding to instructions.	Met Expectations	Met Expectations	Met Expectations	Not Applicable	Met Expectations	Met Expectations	Met Expectations	Exceeded Expectations	Met Expectations	Exceeded Expectations	Met Expectations
10. The students' verbal and written communication skills.	Excellent	Excellent	Excellent	Needs Improvement	Excellent	Good	Good	Excellent	Good	Excellent	Excellent
11. Assessment of students in their ability to use subject knowledge on practical basis.	Good	Good	Good	Not Applicable	Not Applicable	Not Applicable	Good	Excellent	Good	Excellent	Good
12. Approach of students to research and projects with clear logical thinking and analytical ability.	Good	Good	Good	Not Applicable	Not Applicable	Not Applicable	Good	Excellent	Good	Excellent	Excellent
13. Dexterity of students to handle difficult situations in the office democratically and with maturity.	Needs Improvement	Good	Not Applicable	Not Applicable	Not Applicable	Not Applicable	Good	Excellent	Good	Excellent	Excellent
14. Do the students exhibit customer service orientation relevant to the job?	Yes	Yes	Not Applicable	Not Applicable	Not Applicable	Not Applicable	Yes	Yes	Yes	Yes	Yes
15. Overall quality of the student - confidence, knowledge, skills, working in a team, listening and understanding instructions, taking part in employee engagement activities.	Excellent	Good	Good	Not Applicable	Not Applicable	Not Applicable	Good	Excellent	Good	Excellent	Excellent
Name of Company:	Dell Technologies	Ernst & Young (EY)	9to6 management consultants for recruitment	Standard Chartered GBS	Private Limited (Pvt Ltd)	KPMG	iPrimed Educations Pvt Ltd for CapGemini	eigoPaathshala	Novel Office	Amazon	AMCHAM India
Location:	Bangalore	Bangalore	Bangalore	Bengaluru	Bengaluru	Bengaluru	Bangalore	Bangalore	Bangalore	Hyderabad	Bangalore
Date of Campus Visit	14-02-2020	19-02-2020	18-01-2020	04-03-2020	25-11-2019	21-11-2019	24-01-2020	02-04-2020	25-01-2020	20-01-2020	09-01-2020
Name of Campus Recruiter:	Sushal Bharadwaj	Veeresh Hiremath	Northern Trust - Client name	Srijeeta Bhattacharyya	Esther Priyalata	R Nagarathna	Anitha	Michelle Lim	Jenit Lourda Latha	Pradeep	Payal Satish
Designation:	Senior Analyst, Talent Acquisition	Consultant, Campus recruiter	Business head	Campus Recruiter - Standard Chartered GBS	Campus Recruiter	Campus Recruiter	HR	HR team	HR Recruiter	Recruiter	Regional Director - Karnataka Chapter

DEVAPUTHRA
REVINA REBECCA

Digitally signed by
DEVAPUTHRA REVINA REBECCA
Date: 2024.05.04 12:04:30
+05'30'



BISHOP COTTON WOMEN'S CHRISTIAN COLLEGE
C.S.I Karnataka Central Diocese, #19,3rd Cross, C.S.I Compound,
Mission Road, Bengaluru – 560027, Affiliated to Bengaluru City University
Contact No: 080 – 2212933/22129880,
Email: principal@bcwcc.edu.in, Website: www.bcwcc.edu.in

ANALYSIS OF EMPLOYERS FEEDBACK 2019-2020

A total of 11 employers have provided their feedback for the year

1. Performance of the students at the interview and selection process has obtained a score of 4.7/5
2. Grooming of students for corporate life at the time of interview has been rated 5/5
3. Joining and onboarding of students 4/5
4. Technical knowledge of students in their respective fields: 4/5
5. Educational input to students, apart from curriculum, in terms of seminars, conferences, industry visits, new technology and what is new in the industry 4/5
6. The students' verbal and written communication skills : 4.5/5
7. Assessment of students in their ability to use subject knowledge on practical basis : 4.3/5
8. Overall quality of the student - confidence, knowledge, skills, working in a team, listening and understanding instructions, taking part in employee engagement activities. 4/5/5

PRINCIPAL

Bishop Cotton Women's Christian College
No. 19, 3rd Cross, C.S.I. Compound
Bengaluru - 560 027



BISHOP COTTON WOMEN'S CHRISTIAN COLLEGE

NO.19,3RD CROSS, C.S.I COMPOUND BANGALORE-560027

POSTGRADUATE COURSES - PARENTS FEEDBACK FOR THE ACADEMIC YEAR 2019 - 2020

Rating Scale	5	4	3	2	1
Rating	EXCELLENT	VERY GOOD	GOOD	AVERAGE	POOR

SL.NO	QUESTION	RATING
1.	Admission Procedure	3.43
2.	Infrastructure	3.27
3.	Quality of Education	3.97
4.	Work Culture on Campus (Discipline/ Completion of Syllabus/College Timings/ Revision)	3.64
5.	Cafeteria	2.5
6.	Library and its facilities	3.04
7.	Sports and Cultural Activities	3.06
8.	Student Counselling and Career Guidance	3.29
9.	Mentor - Ward System	3.45
10.	Medical facilities – Infirmary/ Annual Health Check up	2.79
11.	Conduct of Tests / Examinations	3.69
12.	PTA Meetings / Regular update of Attendance on a weekly basis	3.39
13.	Placements	3.04
14.	Value Education / Chapel Service / Theme based Assemblies and Awareness Programs	3.58
15.	Assignments / Internships / Project work	3.71
16.	Certificate Courses	3.37
17.	Clubs - NCC / NSS / Eco Watch / Rotaract / Choir / Legal Literacy / SCM /YWCA / Youth Red Cross / Adventure / E-Cell	3.10
18.	Parking and Security	3.43
	AVERAGE	3.32

POST GRADUATE COURSES - PARENTS FEEDBACK FOR THE ACADEMIC YEAR 2019 - 2020

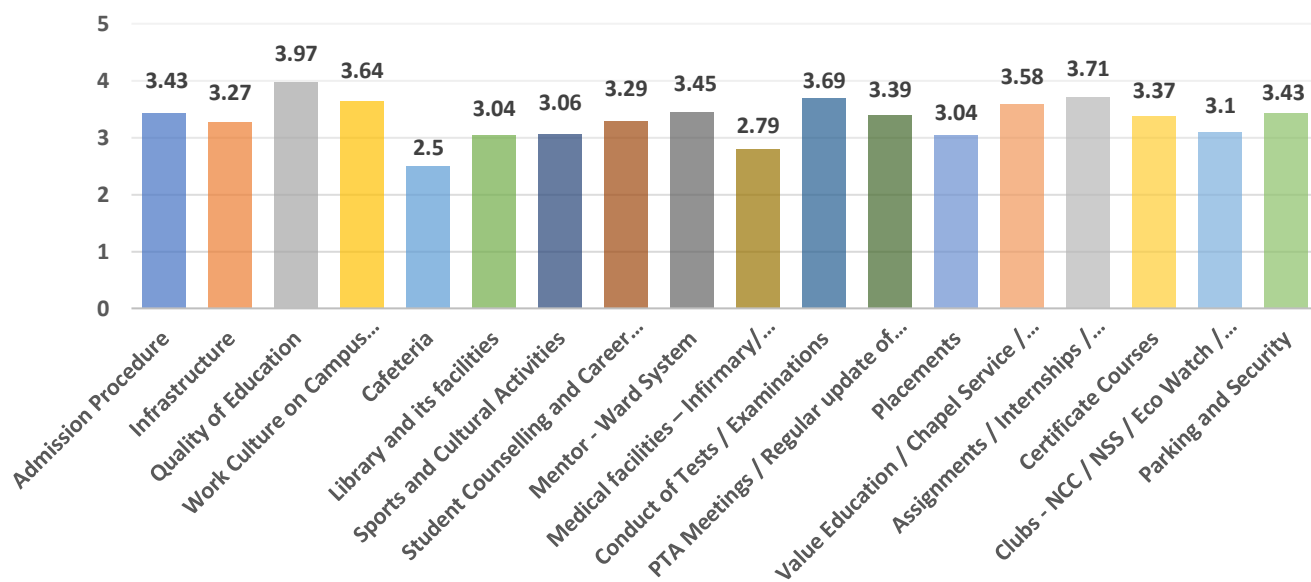



BISHOP COTTON WOMEN'S CHRISTIAN COLLEGE

C.S.I Karnataka Central Diocese, #19,3rd Cross, C.S.I Compound,
Mission Road, Bengaluru – 560027 ,Affiliated to Bengaluru City University
Contact No: 080 – 2212933/22129880
Email: principal@bcwcc.edu.in Website: www.bcwcc.edu.in

PARENTS' FEEDBACK ANALYSIS 2019-2020

The overall feedback shows a score of **3.32/5**.

1. The Quality of Education at College is rated the highest at **3.97**
2. Assignments/ Internships and project-work rank at **3.71**
3. Conduct of tests and exams at **3.69**
4. Work Culture on Campus (Discipline/ Completion of Syllabus/College Timings/ Revision) at **3.64**
5. Value Education / Chapel Service / Theme-based Assemblies and Awareness Programs at **3.58**
6. Admission Procedure and Parking and Security at **3.43**
7. PTA Meetings / Regular update of Attendance on a weekly basis at **3.39**
8. Student Counselling and Career Guidance at **3.29**
9. Infrastructure at **3.27**
10. The lowest has been rated to Cafeteria at **2.5**

PRINCIPAL

Bishop Cotton Women's Christian College
No. 19, 3rd Cross, C.S.I. Compound
Bengaluru - 560 027